

Université: Mohamed Elbachir El- Ibrahimi Bordj Bou Arréridj

Faculté: Sciences de la Nature et de la Vie et des Sciences de la Terre

Département: Sciences Biologiques

Année Universitaire: 2021 / 2022

2^{ème} année Master – Domaine: Sciences de la Nature et de la Vie – Filière: Sciences Biologiques –

Spécialité: TOXICOLOGIE – 3^{ème} Semestre

Section N° 1 Groupe N° 1

Date : 08/02/2022

Résultats de l'examen de la matière : ANGS / ANGLAIS SCIENTIFIQUE1 / UE

DECOUVERTE1

Coef. examen: 60.00% Coef. CC: 40.00% Coef. de la matière: 2

Crédit: 2.00

Code UE: UEDA1

Matière non requise

N°	Nom et prénoms	Matricule	Etat	Exam	TD	TP	Conf	Sem	Proj	Stage	Autre
1	AISSAT NOUR EL HOUDA	171733061368	N	07,50	12,00						
2	ALLOUL FATIMA	161633068217	N	10,50	15,00						
3	BELAKHDAR CHAIMA	151533067895	N	12,50	12,00						
4	BELBAGRA YUCEF	201533068048	N	08,00	08,00						
5	BELEULMI GHADA	161633066170	N	12,50	15,00						
6	BELHAOUCHET RAZIKA	171733063602	N	06,50	07,00						
7	BELKHIRI KAHINA	171733057753	N	16,00	12,50						
8	BEN BELOUAR BOUTHAINA	171733062822	N	08,50	15,00						
9	BEN BOUH FELLA	171733064637	N	07,50	07,50						
10	BENDIAF NOUARA	171733063251	N	10,00	10,00						
11	BENKHELIFA ABDERRAOUF	181533069559	N	07,50	10,00						
12	BENMAIZA NADA	151533066730	N	/	/						
13	BERGHEUL LIDIA	161733068283	N	08,50	08,50						
14	BOUGUERRA HABIBA	161633067133	N	05,00	05,00						
15	BOUGUERRA ZAKARIA	161633064635	N	12,00	18,00						
16	CHEKHABA GUERMIA HANENE	161733068226	N	08,50	10,00						
17	DRIAI ASMA	171733062035	N	17,50	19,00						
18	GASMI SAADA	151539075484	N	03,50	10,00						
19	HAMMOUDI NESRINE	171733026942	N	10,00	12,00						
20	HARBI HICHEM	151535068821	N	15,00	16,00						
21	HAZAZ AMIRA	171733059810	N	05,50	05,50						
22	HERMOUCHE AZIZA	161633071161	N	10,00	10,00						
23	KHENNOUF ANAIS CAMELIA	161633062778	N	06,50	08,00						
24	LAALAOUI RANIA	171733062432	N	06,00	06,00						
25	REDJAOUA AMINA	171733064254	N	08,00	08,00						
26	SID ALI HADJER	171733061370	N	07,50	08,00						
27	TABTI SAMIR	30826	N	/	/						
28	TAGGUICHE MOHAMED	5076594	N	17,00	16,00						
29	YAICHE SAOUSSAN	161633069008	N	09,00	12,00						

Handwritten signature



M.A. Degree Examination, January 2022

First Semester

Master Two Toxicology

Scientific English

Duration: 1 Hour

Name: -----

Surname: -----

Question One (6Marks)

Indicate whether the sentence or statement is true or false. If false, change the identified word or phrase to make the sentence or statement true.

1. Chemical reactions in the body take place in the nutrient known as water

True

2. Digestion begins in the stomach

False In Mouth

3. Enzymes are proteins that help in the kind of digestion called Physical digestion

False, chemical

4. Water is absorbed in the large intestine.

True

5. The most important nutrient is protein

False, water

6. Most chemical digestion takes place in the small intestine

True

Question Two (5Marks)

Circle the letter of the choice that best completes the statement or answers the question.

1. What types of bones, such as carpals, are designed for strength and weight bearing?

a. Irregular bones

b. Short bones

c. Long

2. Which two bones connect at the shoulder?

a. Scapula and sternum

b. Scapula and humerus

c. Humerus and sternum

3. Which of the following are NOT among the six nutrients needed by the body?

a. Enzymes

b. Fats

c. Minerals

d. Water

4. In what part of the body does most chemical digestion take place?

a. Large intestine

b. Liver

c. Small intestine

d. Large intestine

5. A bone is supplied with nutrients by

a. Yellow bone Marrow.

b. Red bone Marrow

c. Blood vessels

6. What part of the skeletal system consists of the skull, breast bone, ribs and vertebrae

a. Vertebral

b. axial

c. Appendicular

7. The point at which two bones come together is what?

- a. Ligaments b. Pivot c. Joint

8. How many regions is the vertebral column divided into

- a. 6 b. 5 c. 7 d. 4

9. Carpals are the bones of -----

- a. Hand b. Leg c. feet d. thigh

10. ----- are the storehouse of minerals like calcium and phosphorus

- a. Joints b. Bones of the skeletal system c. Blood vessels d. None of these

Question Three (5Marks)

Label the following diagram of the skeleton system with the correct names for each part

- | | |
|------------------------------|-------------------|
| A. <u>Skull</u> | F. <u>Patella</u> |
| B. <u>Clavicle</u> | G. <u>Ribs</u> |
| C. <u>Cervical vertebrae</u> | H. <u>Humerus</u> |
| D. <u>Scapula</u> | I. <u>Femur</u> |
| E. <u>Sternum</u> | J. <u>Radius</u> |

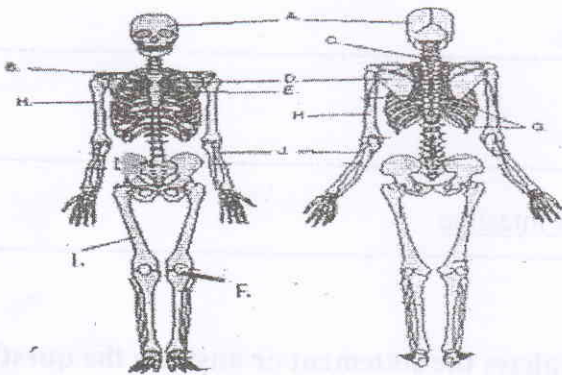

Question Four (4Marks)

What are the main differences between a male and female pelvis?

There are several diagnostic criteria for differentiating a male from a female pelvis -

1. The female pelvis is larger and broader than the male pelvis, which is taller, narrower, and more compact

2. The distance between the ischium bones is small in males. This causes the sides whereas the sides of the female pelvis are wider apart.

3. The angle between the inferior or pubic ramus is acute in men, but obtuse in women.

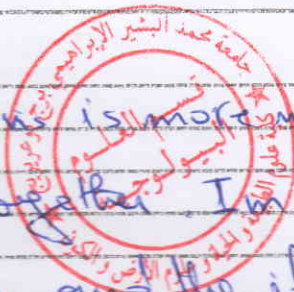

4. In a man, the pelvis is more massive and the iliac crests are closer together. In women, the pelvis is more delicate and the iliac crests are farther apart. These differences reflect the woman's role in pregnancy and delivery of children.